TEXAS 1:25,000 NAD83 / WGS84

FORT HOOD RANGE SAFETY SPECIAL

INFORMATION AS OF 06-06

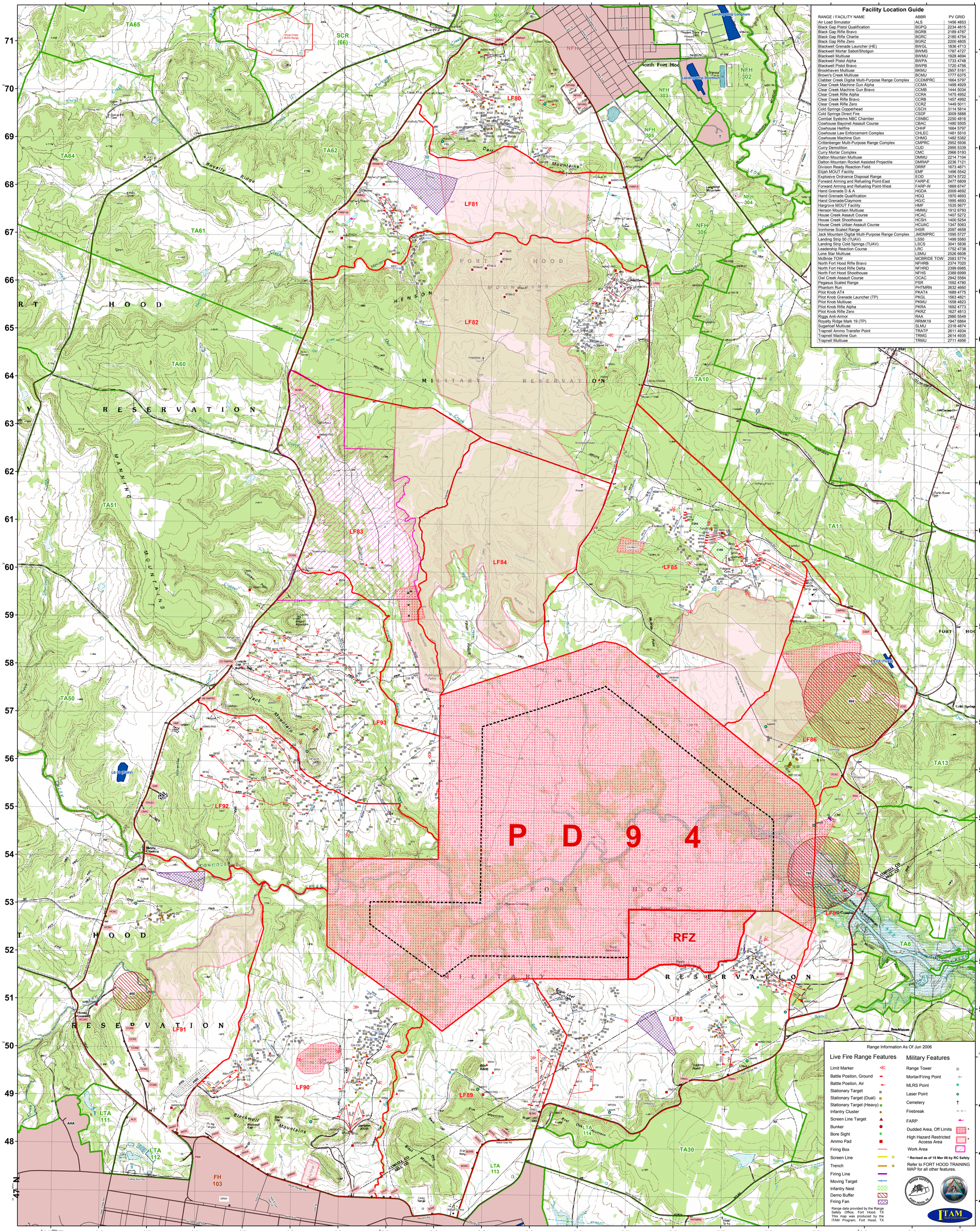

Facility Location Guide

RANGE / FACILITY NAME	ABBR	PV GRID
Air Load Simulator	ALS	1456 4853
Black Gap Pistol Qualification	BGPQ	2234 4815
Black Gap Rifle Bravo	BGRB	2189 4787
Black Gap Rifle Charlie	BGRC	2180 4754
Black Gap Rifle Zero	BGRZ	2200 4805
Blackwell Grenade Launcher (HE)	BWGL	1836 4713
Blackwell Mortar Sabot/Shotgun	BWMS	1787 4727
Blackwell Multiuse	BWMU	1928 4694
Blackwell Pistol Alpha	BWPA	1733 4748
Blackwell Pistol Bravo	BWPB	1720 4756
Brookhaven Multiuse	BKMU	2957 5161
Brown's Creek Multiuse	BCMU	1777 6375
Clabber Creek Digital Multi-Purpose Range Complex	CCDMPRC	1664 5797
Clear Creek Machine Gun Alpha	CCMA	1499 4929
Clear Creek Machine Gun Bravo	CCMB	1444 5034
Clear Creek Rifle Alpha	CCRA	1475 4952
Clear Creek Rifle Bravo	CCRB	1457 4992
Clear Creek Rifle Zero	CCRZ	1449 5011
Cold Springs Copperhead	CSCH	3114 5814
Cold Springs Direct Fire	CSDF	3009 5888
Combat Systems NBC Chamber	CSNBC	2250 4816
Cowhouse Bayonet Assault Course	CBAC	1480 5505
Cowhouse Hellfire	CHHF	1664 5797
Cowhouse Law Enforcement Complex	CHLEC	1481 5510
Cowhouse Machine Gun	CHMG	1482 5382
Crittenberger Multi-Purpose Range Complex	CMPRC	2952 5936
Curry Demolition	CUD	2995 5339
Curry Mortar Complex	CMC	2966 5193
Dalton Mountain Multiuse	DMMU	2214 7104
Dalton Mountain Rocket Assisted Projectile	DMRAP	2236 7121
Division Ready Reaction Field	DRRF	1673 4671
Elijah MOUT Facility	EMF	1496 5542
Explosive Ordnance Disposal Range	EOD	3074 5722
Forward Arming and Refueling Point-East	FARP-E	2477 6809
Forward Arming and Refueling Point-West	FARP-W	1869 6747
Hand Grenade D & A	HGDA	2009 4692
Hand Grenade Qualification	HGQ	1970 4693
Hand Grenade/Claymore	HG/C	1995 4693
Hargrove MOUT Facility	HMF	1535 5677
Henson Mountain Multiuse	HMMU	1912 6793
House Creek Assault Course	HCAC	1407 5272
House Creek Shoothouse	HCSH	1400 5254
House Creek Urban Assault Course	HCUAC	1347 5063
Ironhorse Scaled Range	IHSR	2097 4658
Jack Mountain Digital Multi-Purpose Range Complex	JMDMPRC	1595 5727
Landing Strip 50 (TUAV)	LS50	1499 5560
Landing Strip Cold Springs (TUAV)	LSCS	3041 5836
Leadership Reaction Course	LRC	1752 4738
Lone Star Multiuse	LSMU	2526 6608
McBride TOW	MCBRIDE TOW	2583 5774
North Fort Hood Rifle Bravo	NFHRB	2374 7020
North Fort Hood Rifle Delta	NFHRD	2399 6985
North Fort Hood Shoothouse	NFHS	2389 6999
Owl Creek Assault Course	OCAC	2942 5584
Pegasus Scaled Range	PSR	1592 4780
Phantom Run	PHTMRN	2632 4660
Pilot Knob AT4	PKAT4	1689 4775
Pilot Knob Grenade Launcher (TP)	PKGL	1563 4821
Pilot Knob Multiuse	PKMU	1558 4823
Pilot Knob Rifle Alpha	PKRA	1692 4773
Pilot Knob Rifle Zero	PKRZ	1627 4813
Riggs Anti-Armor	RAA	2980 5549
Royalty Ridge Mark 19 (TP)	RRMK19	1947 6864
Sugarloaf Multiuse	SLMU	2318 4674
Trapnell Ammo Transfer Point	TRATP	2611 4934
Trapnell Machine Gun	TRMG	2614 4935
Trapnell Multiuse	TRMU	2711 4956